

# SUITE ALGERIENNE

Bass

Marche Militaire Francaise

C. Saint Saens  
(07436)

All: Giocoso

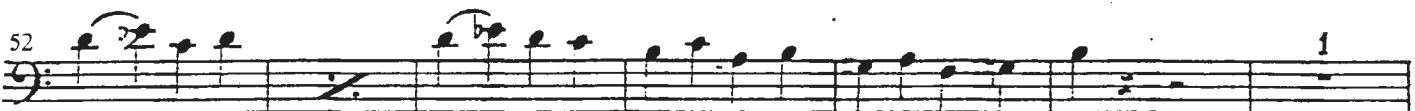

CONTREBASSES

87 *Vclle* *C.B. pizz.*  

*p*

94

101 *arco*  

*f*

108 5 1 7 *pizz.*  

*f*

125

132

139 *1<sup>re</sup> Vclle* *C.B. arco* *pizz.* *arco*  

*sf*

154 *pizz.* 1 5 *arco*  

*sf*

167 *pizz.*  

*pp*

174 4 *arco* 1 2 3 4  

*p*

*D' poco a poco cresc.*

185 5 6 7 **D** 8

207 *V.<sup>mo</sup> Alto Vello* C.B. *ff*

214

221

229

237

244

250

256

266
